PSE VIOLA EXCERPTS 2023

To be considered for placement in the Prelude Symphonic Ensemble (PSE), prepare:

1) Play C major and F major scales. Student decides the number of octaves and bowing to demonstrate ability.
2) Play a prepared short piece or selection (no more than 2 minutes long). It does not need to be memorized.
3) All excerpts below following all the markings on the pages – bowings, tempo, dynamics, phrasing.

Excerpt #1: ♩ = 92 (Warrior Legacy by Soon Hee Newbold)

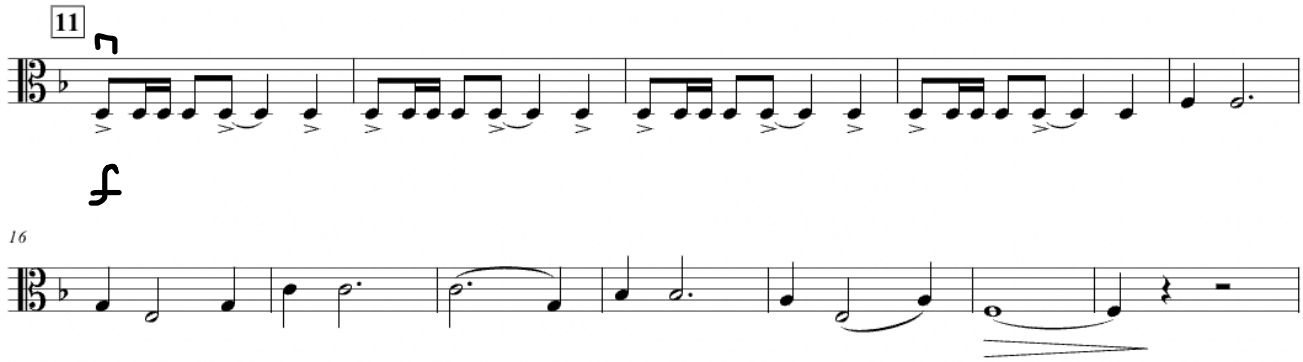
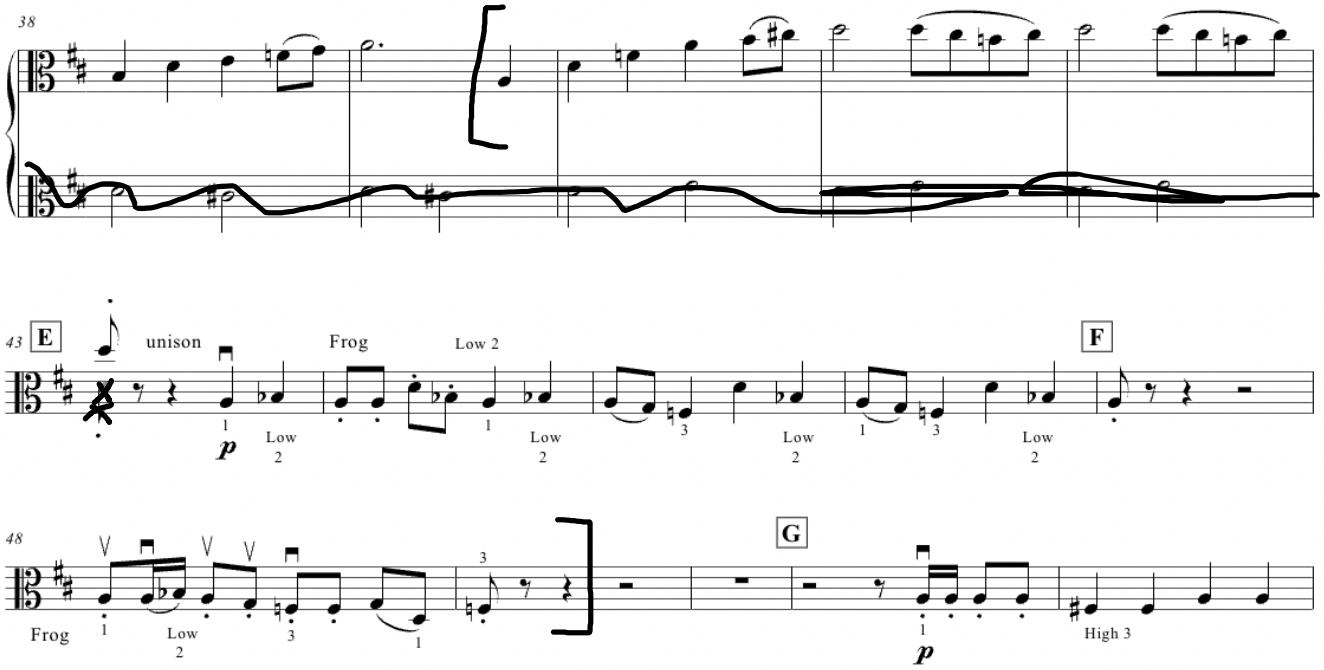
Excerpt #2: ♩ = 80 (1812 Overture Tchaikovsky/arr. Sandra Dackow)